

SCHEDULE OF JOINERY	DESCRIPTION	SIZE	COLOUR INDEX
ENTRANCE DOOR	ENTRANCE DOOR	1.07 X 2.13	PROPOSED
	OTHER DOOR	0.91 X 2.13	BOUNDARY
FRENCH DOOR	FRENCH DOOR	0.76 X 2.13	ROAD
	WINDOW	1.22 X 2.13	SEWER LINE
WINDOW	WINDOW	1.50 X 1.22	WATER LINE
	WINDOW	1.22 X 1.22	DEMOLITION
VENTILATOR	VENTILATOR	0.38 X 0.49	
	VENTILATOR	0.81 X 1.23	
LIFT GATE	LIFT GATE	0.61 X 0.91	
	LIFT GATE	0.99 X 2.13	
WINDOW	WINDOW	0.80 X 1.22	
	WINDOW		
INSPECTION CHAMBER	INSPECTION CHAMBER		
WARDROBE	WARDROBE		
DUST BIN	DUST BIN		
UNDERGROUND SUMP	UNDERGROUND SUMP		

SIGNATURE OF OWNER
[Signature]
 SIGNATURE OF LICENSED SURVEYOR
[Signature]

AREA STATEMENT
 AREA OF THE PLOT 933.02 m²
 NON FSI AREA 137.51 m²
 NET AREA OF GROUND FLOOR 795.51 m²
 AREA OF THE FIRST FLOOR 458.20 m²
 AREA OF THE SECOND FLOOR 394.46 m²
 AREA OF THE THIRD FLOOR 1387.68 m²

AREA STATEMENT
 F.S.I PROVIDED (1.487) 1387.68 m²
 F.S.I PERMISSIBLE (1.500) 1399.53 m²
 PLOT COVERAGE PROVIDED 49.11 %
 PLOT COVERAGE PERMISSIBLE 65 %
 GRAND TOTAL AREA OF ALL THE FLOORS 1543.20 m²
 10 NOS CAR PARKING SPACE PROVIDED
 2 NOS TWO WHEELER PARKING SPACE PROVIDED.

REVISED PLAN FOR THE PROPOSED RESIDENTIAL APARTMENTS AT PLOT NO 32, BESANT NAGAR EXTN. (PHASE I) IN S. NO - 167 PART, THIRUVANMIYUR, VILLAGE NO-140, DIVISION NO 155, MYLAPORE-TRIPULICANE TALUK MADRAS - 600090.
 MMDA (B)/PP NO. 1
 Dt. 1.12.92
 PART I
 A.P. No. 219/196 B.P.

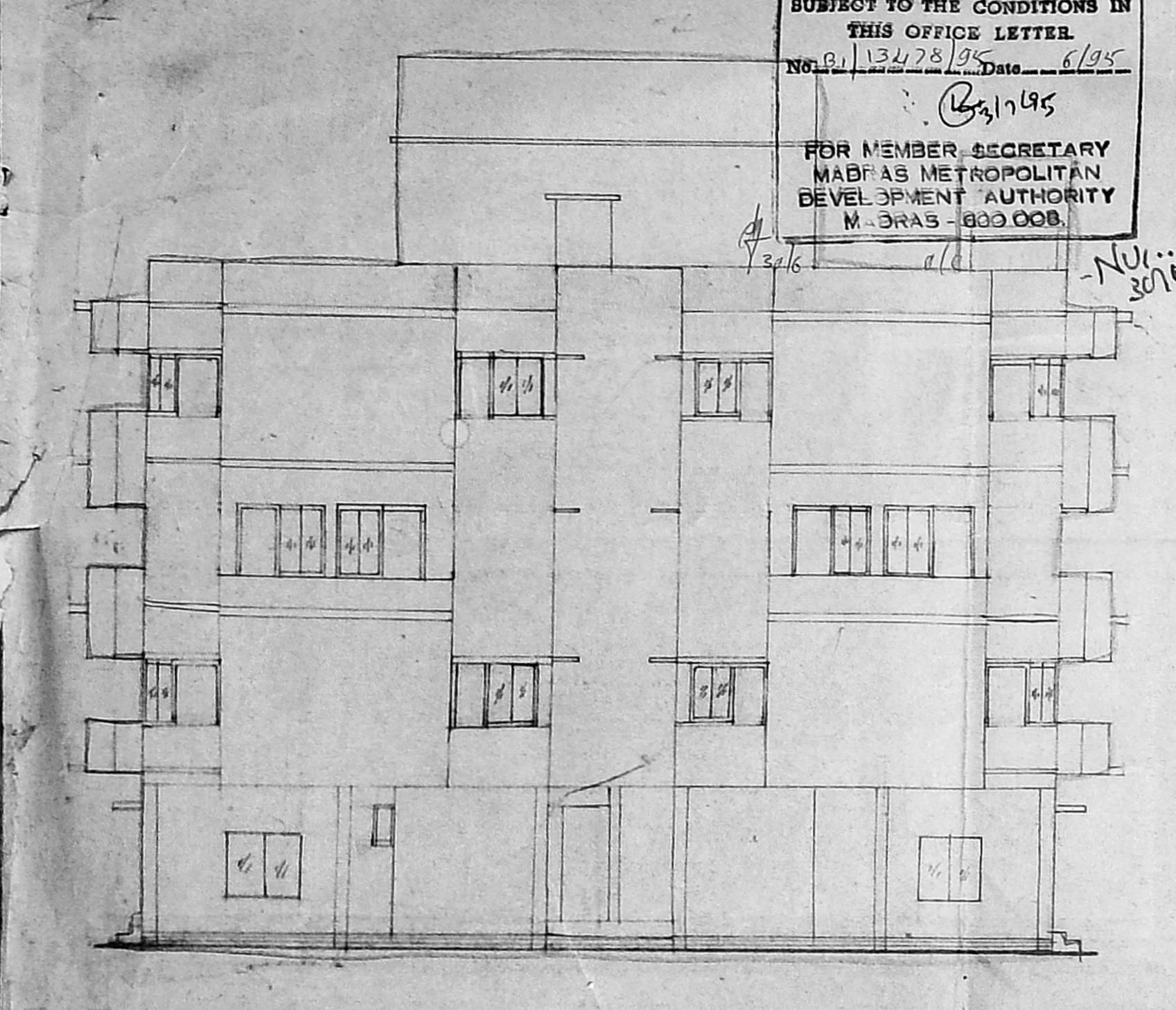

FRONT ELEVATION

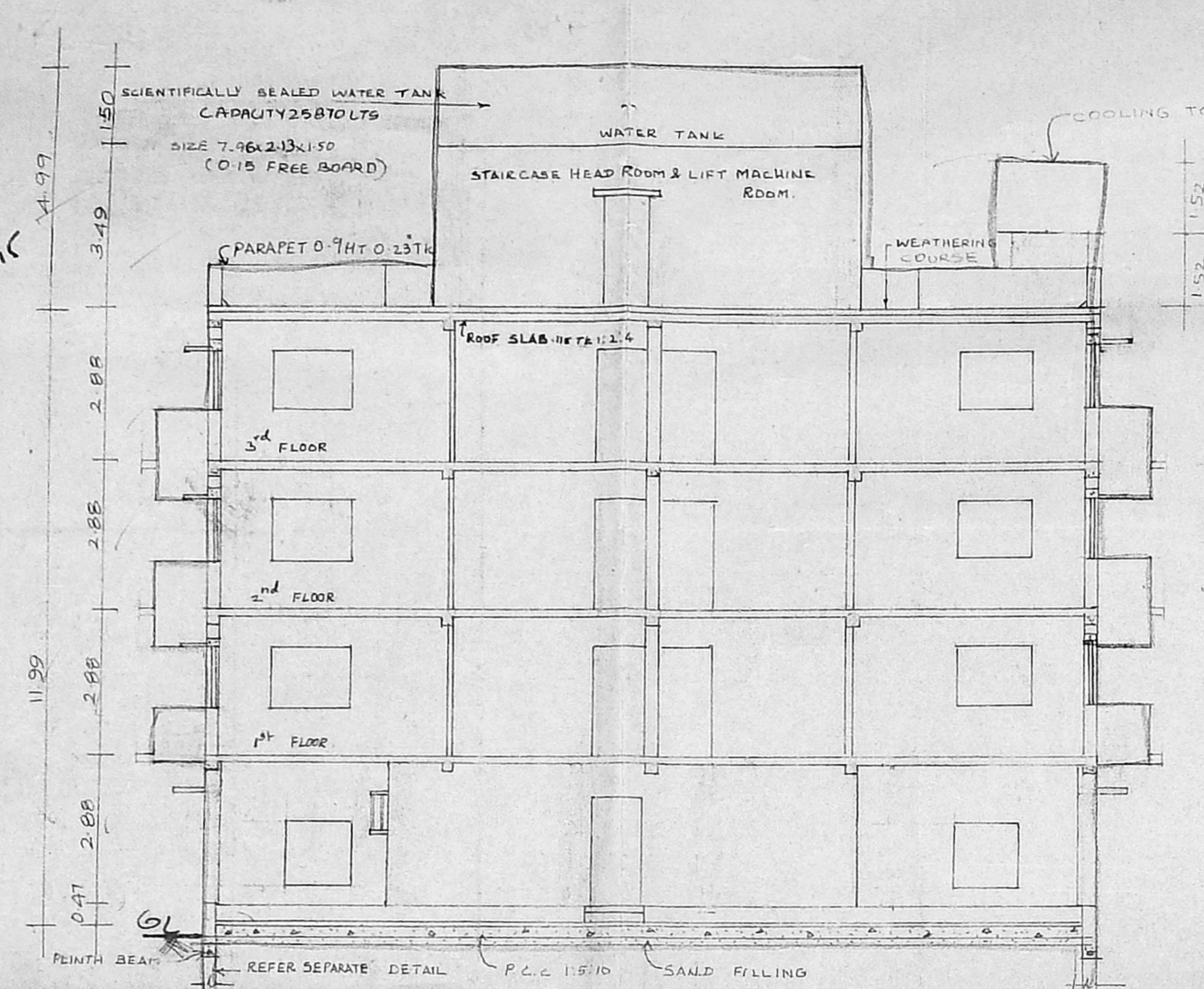

SECTION 'AA'

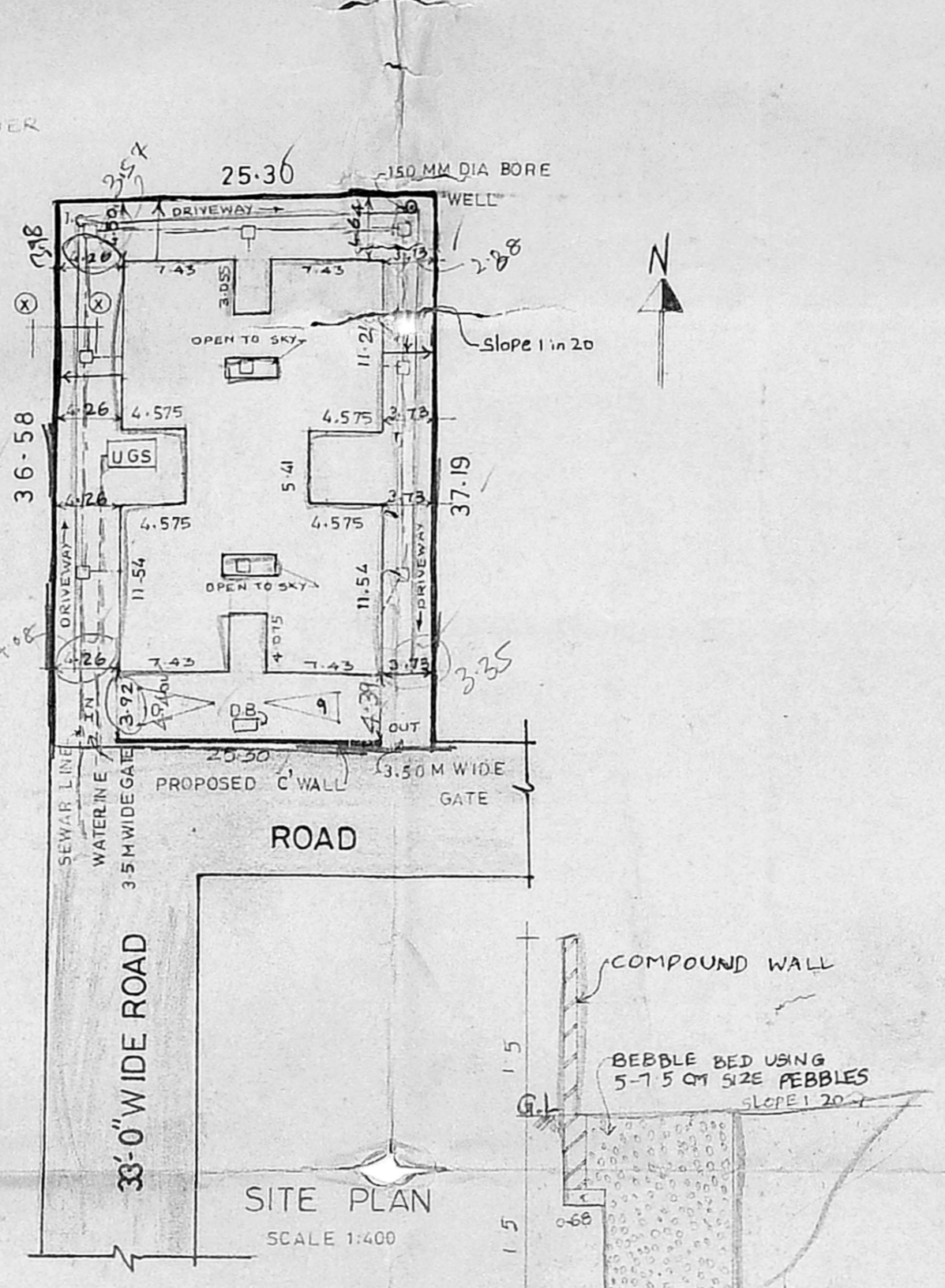

SITE PLAN

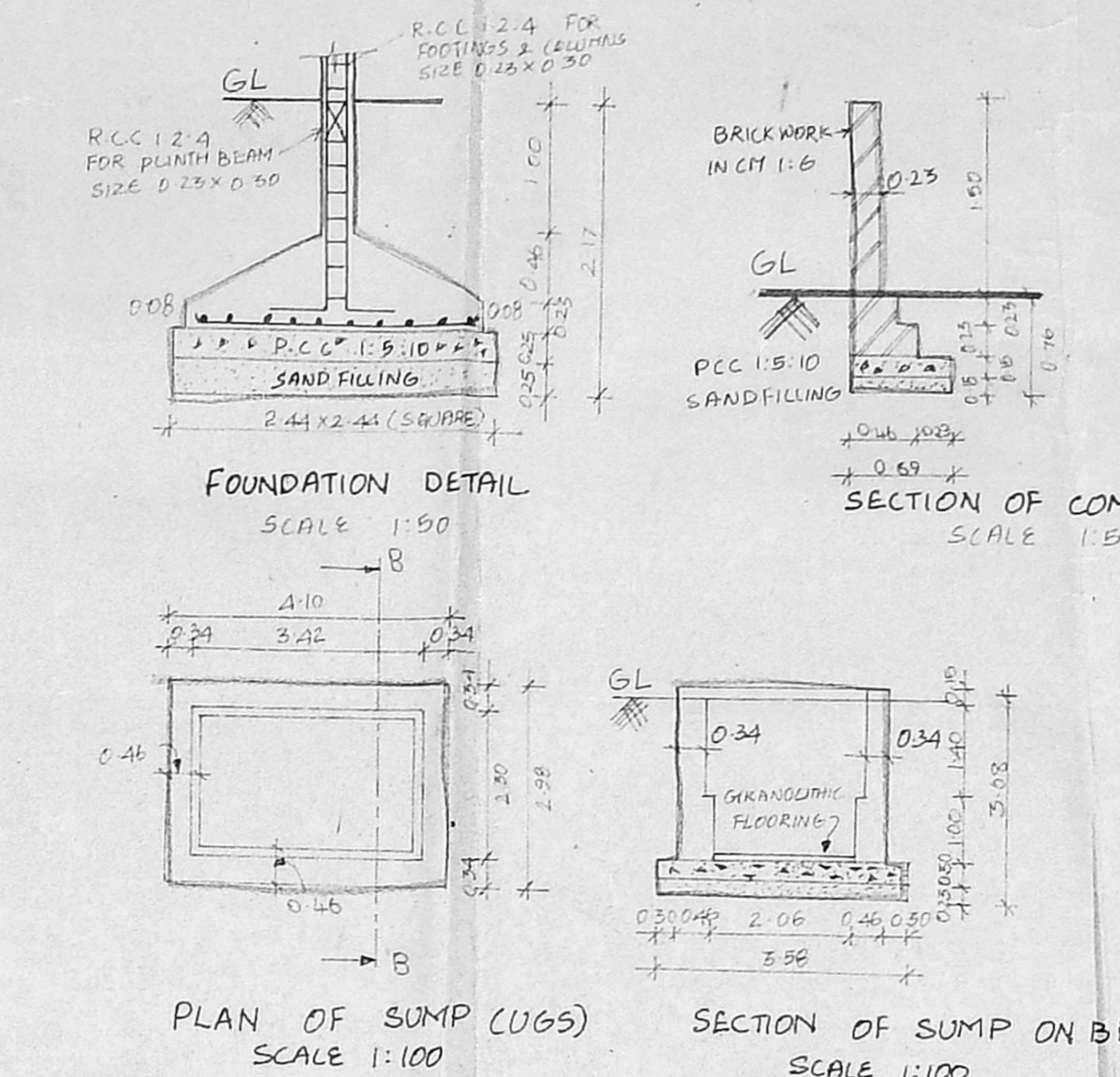

FOUNDATION DETAIL

SECTION OF COMPOUND WALL

PLAN OF SUMP (UGS)

SECTION OF SUMP ON B.B

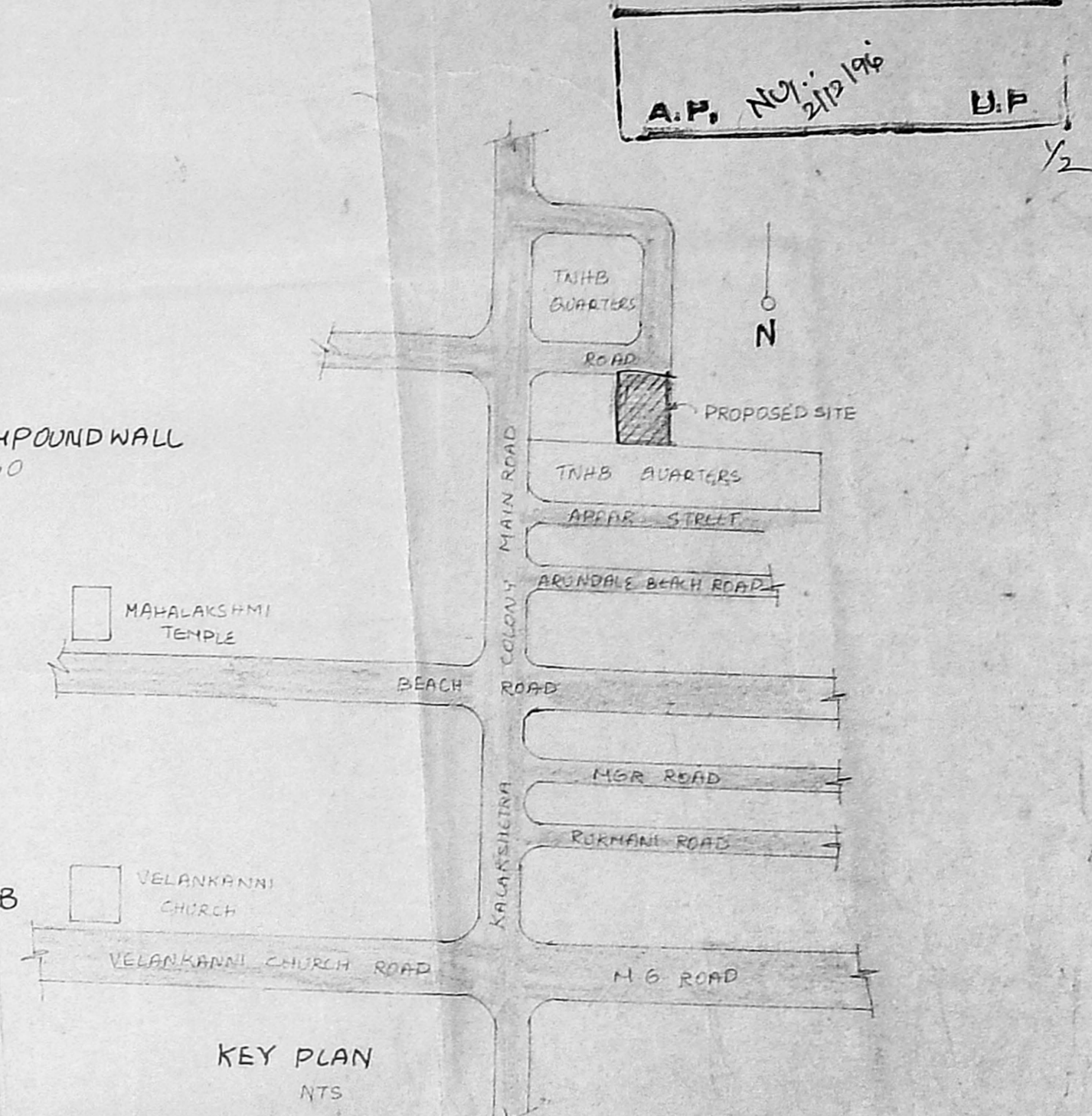

KEY PLAN

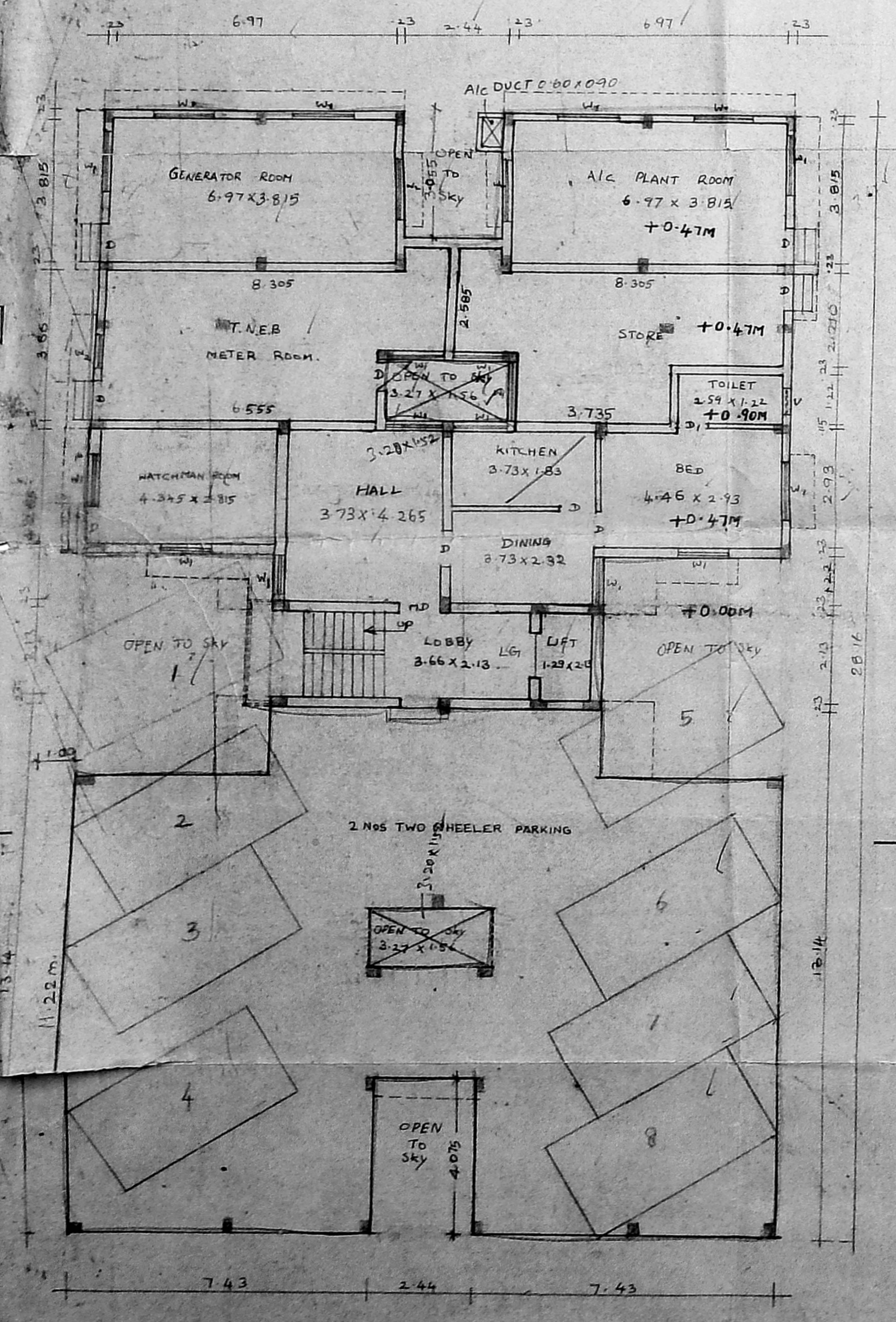

GROUND FLOOR PLAN

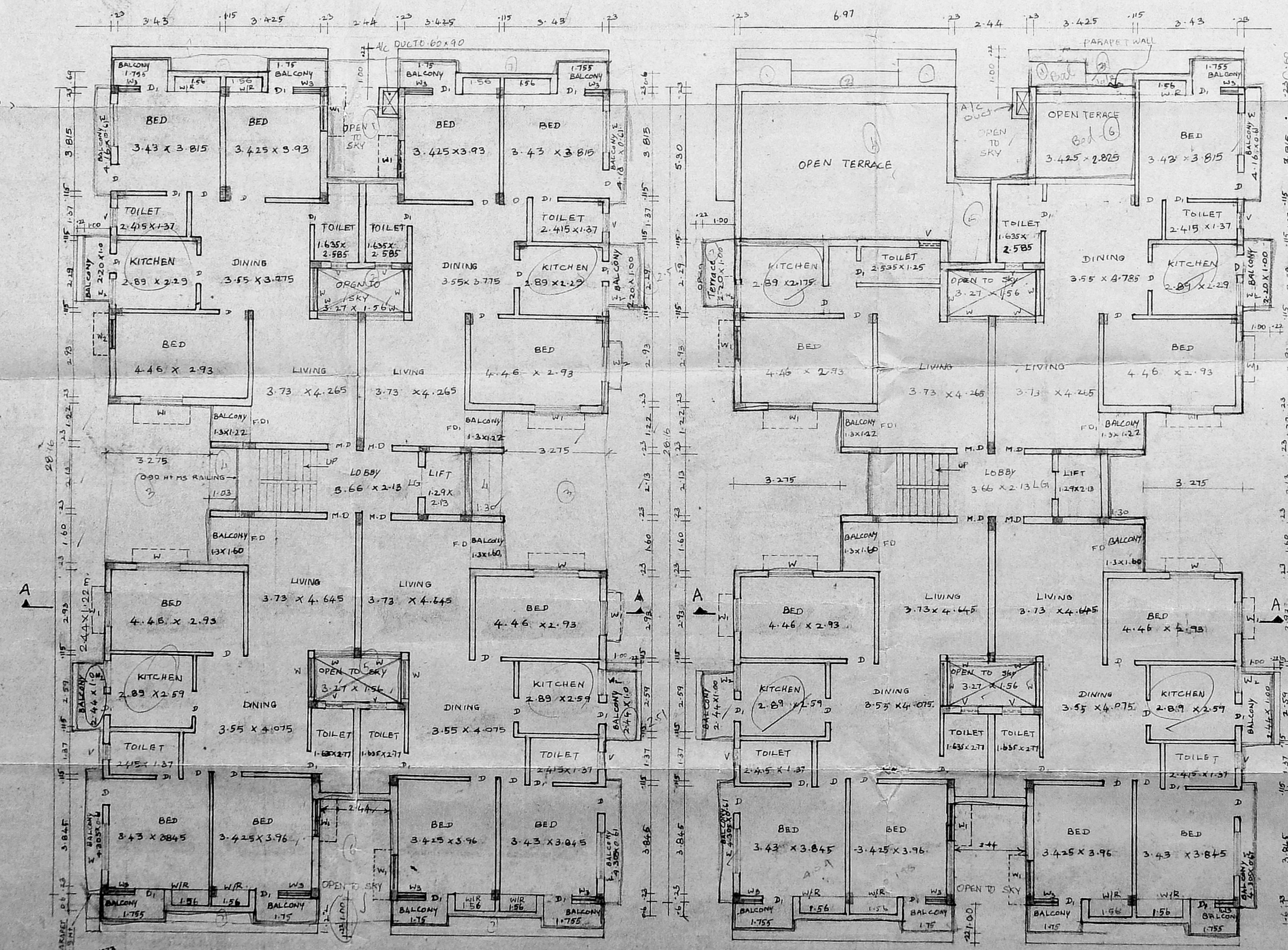

FIRST FLOOR PLAN

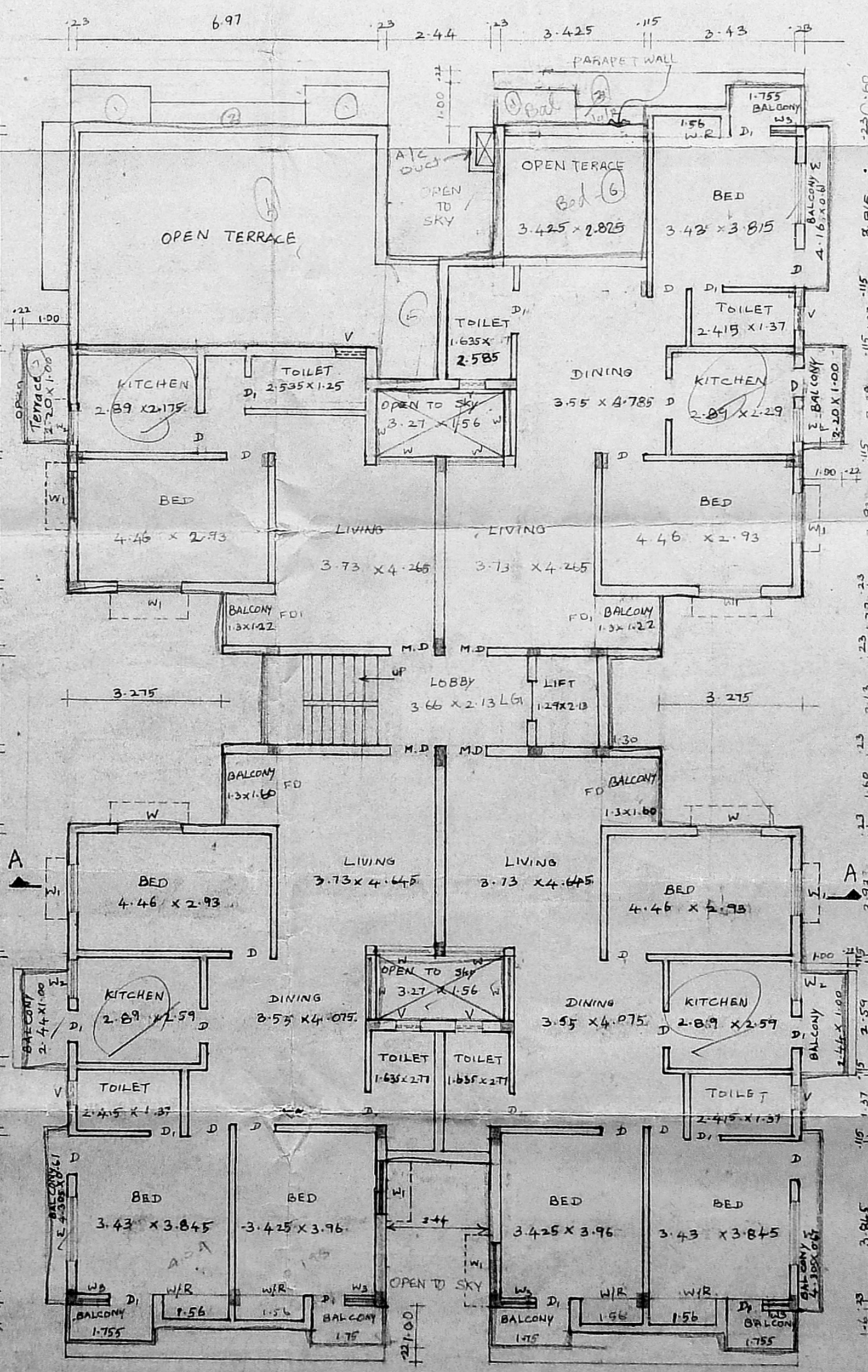

THIRD FLOOR PLAN

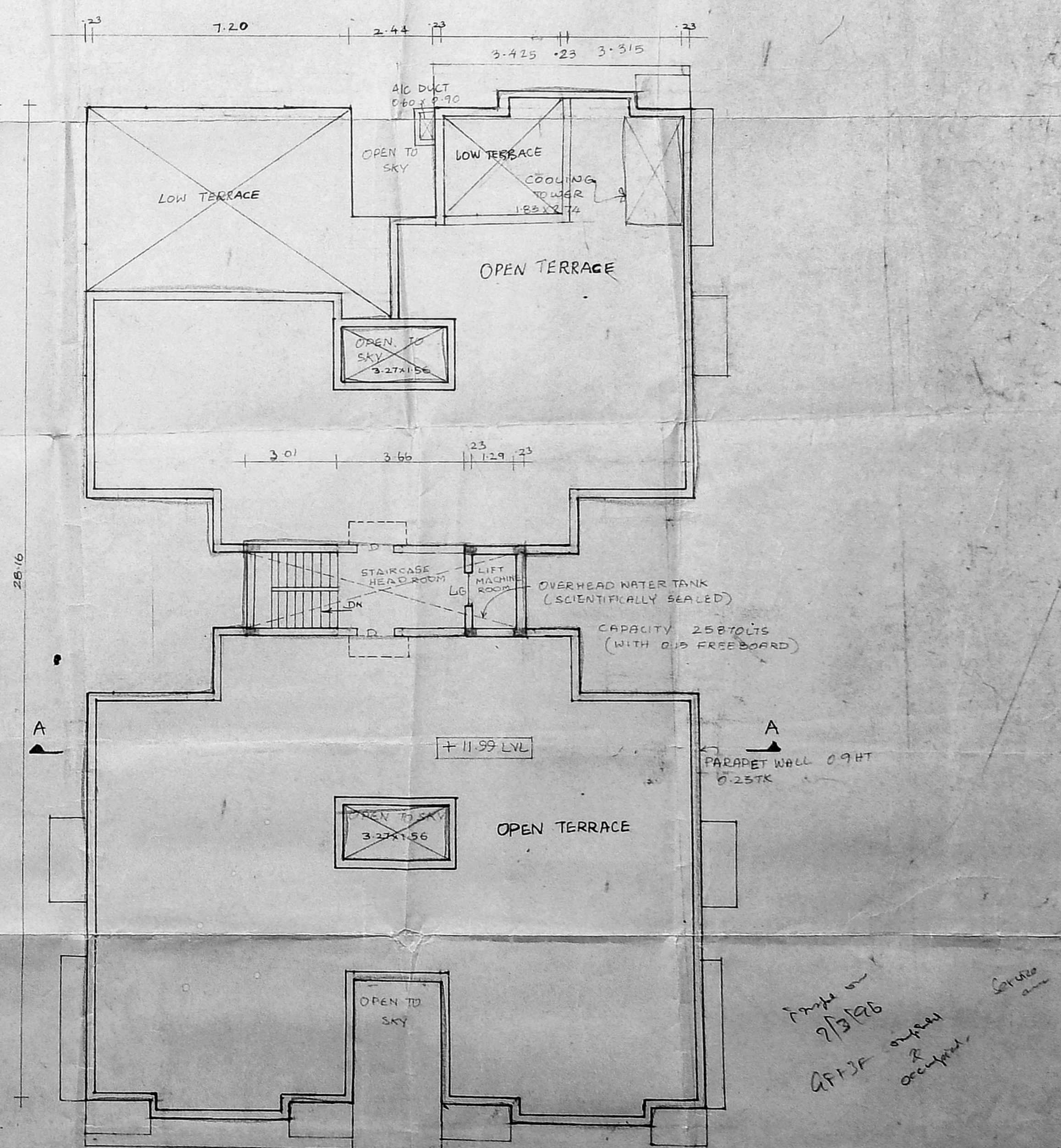

TERRACE PLAN

[Signature]
 F. G. KRISHNAMURTHY RAO
 CIVIL ENGINEER
 CLASS I LICENSED SURVEYOR NO. 370
 CORPORATION OF M. S. RAS
 610, SANTH AVENUE
 11/2, LAKE VIEW ROAD, MADRAS-600038

MADA BI/PP NO. 1
B/18516/94
PART I
PART II
A.P. NO. 2/12/94
D.P.

B/18949/341 B/B/95
Planning Permit No.
APPROVED
SUBJECT TO THE CONDITIONS IN
THIS OFFICE LETTER.
No. 13478/95 Date: 6/95
FOR MEMBER SECRETARY
MADRAS METROPOLITAN
DEVELOPMENT AUTHORITY
MADRAS - 600 008.

I. G. Krishnamurthy Ral
I. G. KRISHNAMURTHY RAL
CIVIL ENGINEER
CLASS I LICENSED SURVEYOR NO. 370
CORPORATION OF MADRAS
C-10, SANTH AVENUE
11/12, LAKE VIEW ROAD, MADRAS-600039

SIGNATURE OF OWNER

R. Paramasivam

R. Paramasivam Power agent of K. Kasalan

SIGNATURE OF LICENSED SURVEYOR

REVISED PLAN FOR THE PROPOSED
RESIDENTIAL APARTMENTS AT
PLOT NO 32, BESANT NAGAR EXTN
(PHASE-I) IN S.NO-167 PART,
THIRUVANMIYUR, VILLAGE NO-140,
DIVISION NO 155, MYLAPORE -
TRIPPLICANE TALUK, MADRAS - 600 090

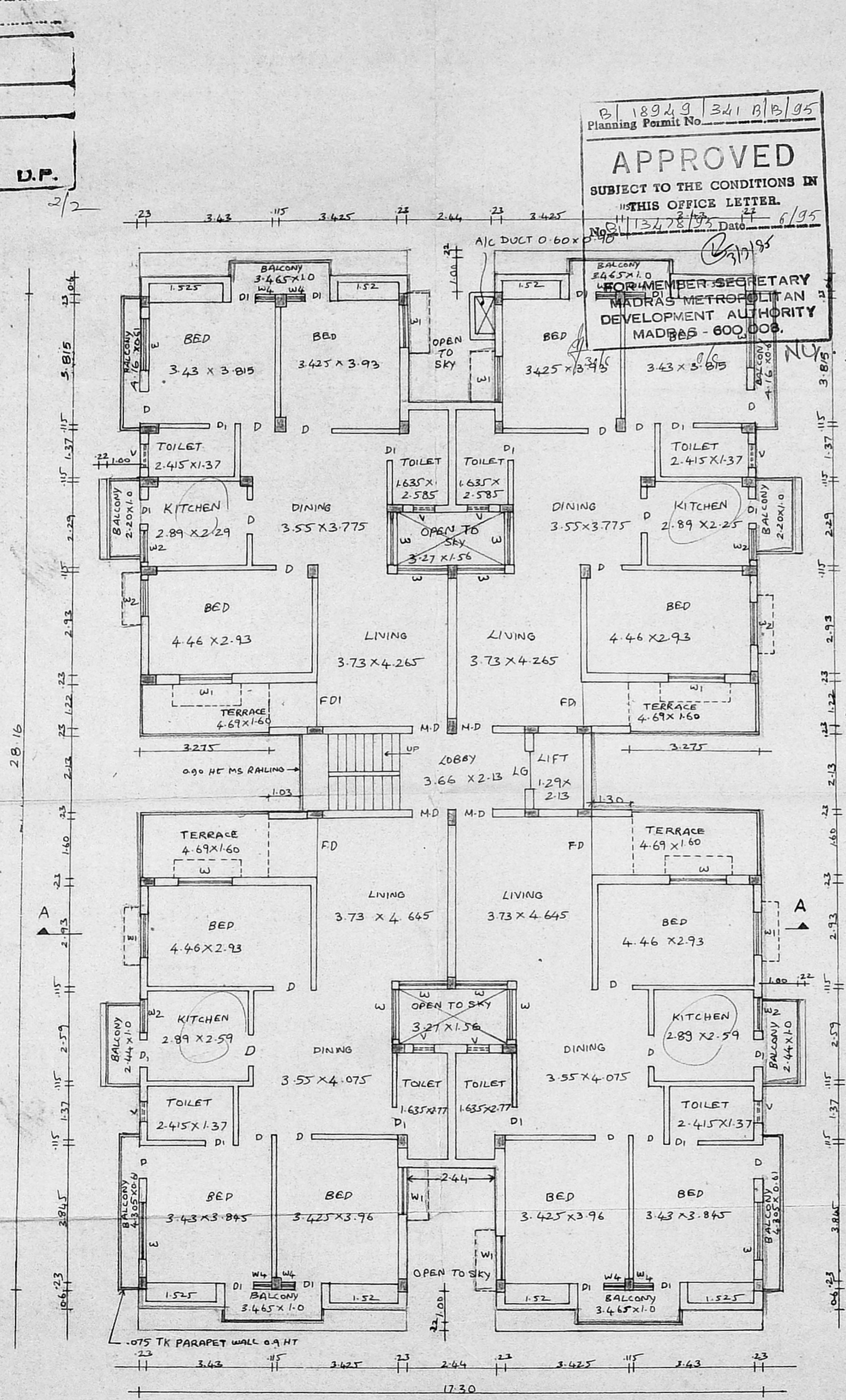

SECOND FLOOR PLAN